

Esthetic Integration 2016: Abutment Selection & the Impact on Case Success

Presented by Dr. Keith Progebin

Hosted by Dr. Melanie Towe

Thursday, October 13, 2016 • 2 CE Credit Hours

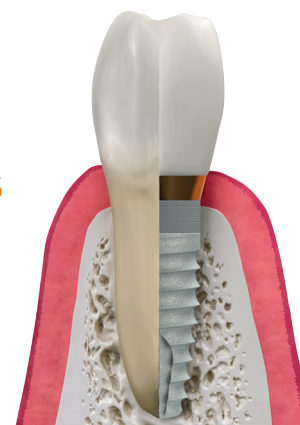

LEARNING OBJECTIVES

- The purpose of this presentation is to discuss advances in machined abutment design: pre-contoured versus CAD/CAM & metal versus ceramic abutments.
- Decision criteria will be formulated in order to choose between all ceramic abutments and crowns, as well as titanium, gold abutments, and ceramo-metal crowns.
- The clinician will have a better understanding of abutment selections to achieve the ultimate esthetic integration.

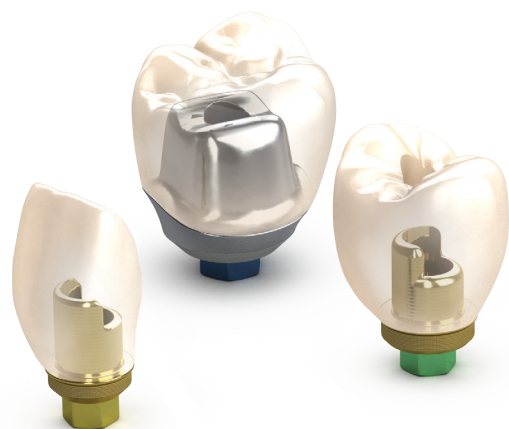

Dr. Keith Progebin

Former Associate Clinical Instructor, Department of Prosthodontics and Occlusion, New York University College of Dentistry, Member, Academy of Osseointegration and American College of Prosthodontics; Fellow, Greater New York Academy of Prosthodontics; Fellow, International College of Dentists; Fellow, American College of Dentists; Private Practice in Advanced Restorative Dentistry and Implant Prosthodontics in Washington, D.C.

SCHEDULE

Thursday, October 13, 2016

Registration 5:30pm-6:00pm

Program 6:00pm-8:00pm

TUITION-FREE

VENUE

Holly Hills Country Club

5502 Mussetter Rd.
Ijamsville, MD 21754

RSVP BY 10/10/2016

Dr. Melanie Towe

tel: 240.651.5478



2 CE Credit Hours

Approved PACE Program Provider FAGD/MAGD Credit Approval does not imply acceptance by a state or provincial board of dentistry or AGD endorsement 6/1/2016 to 5/31/2020. Provider ID# 219038.



**ORAL RECONSTRUCTION
FOUNDATION**